

**In harmony  
with our community  
since 1920.**

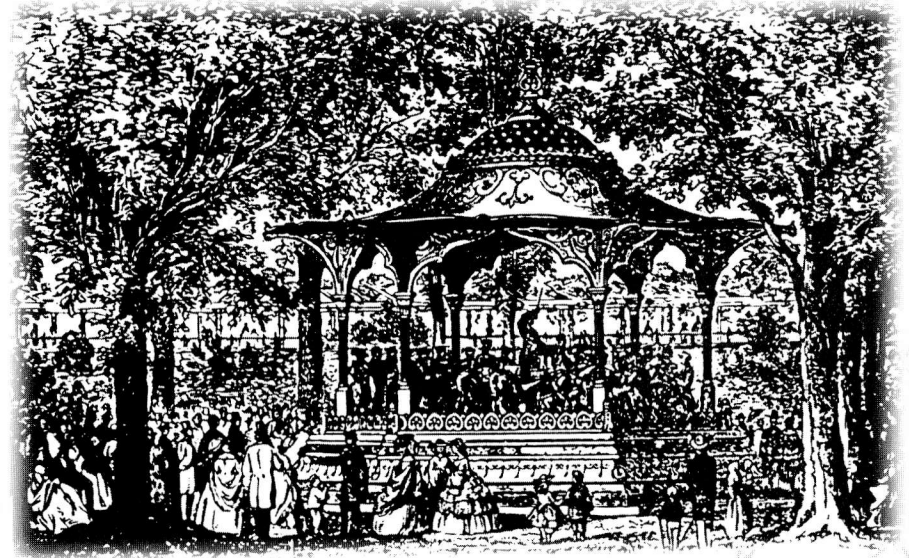

South City	776-5200
Southtown	352-5797
Clayton	727-7070
Crestwood	842-5455
Concord Village	842-2265

Member FDIC



**The Compton Heights Concert Band of St. Louis**  
**Dr. Gregory Fox, Conductor**

## **1998 Summer Series**

**SUNDAY SERENADES** each Sunday — June 28th through August 9th  
Francis Park, Eichelberger & Donovan 7:30 PM

**MUSICAL MONDAYS** each Monday — June 29th through August 10th  
Tower Grove Park, Grand & Magnolia 7:30 PM

*All Concerts Are Free of Charge and Open to the Public*

## The Compton Heights Concert Band

Whether it's an antique clock or a stately old house, perhaps you have felt the sense of satisfaction that comes from restoring and breathing life into some relic of a bygone day. That same preservationist philosophy is the driving force behind the Compton Heights Concert Band of St. Louis and our efforts to promote and perform the fine concert band literature of yesteryear.

The band was organized in 1976 by band President, Harry Swanger, who formed the band to provide music for Compton Heights neighborhood events. The band started in his livingroom with just a handful of musicians. Today, the band numbers over 50 volunteer, student and professional musicians who annually present 30 concerts in St. Louis and outstate Missouri.

The band began an eight week summer concert series in 1980 in Tower Grove Park and added a sister series in Francis Park in 1986. These concerts, dubbed Sunday Serenades and Musical Mondays, attract 50,000 listeners annually. Under the auspices of the Missouri Arts Council Touring Program the band annually tours in outstate Missouri and has been acclaimed by audiences in Hermann, Joplin, Farmington, St. Peters, Cape Girardeau, and Ste. Genevieve.

Featuring John Philip Sousa-style programs, each concert includes outstanding soloists. Some of the nation's most talented musicians have appeared, including Arturo Sandoval, Sukay-music of the Andes, Ricardo Morales, Robert Ellison, William Warfield, Debbye Turner, Buckwheat Zydeco, the Nuclear Whales Saxophone Orchestra, The BNFL British Brass Band, Jan Gippo, Beverly Stewart Anderson, Gail Lennon & the Lennon Brothers, and tenor, Hugh Smith.

Gregory C. Fox was appointed Conductor in September 1992. He finds the audiences "the greatest" and the opportunity to conduct the band "unique". He holds a Doctor of Education in Music Education from the University of Illinois at Champaign-Urbana, studying conducting under the noted Harry Begian. The announcer is Lucy Schroeder, wife of band vice-president and tubist Jon Schroeder. Lucy injects a lively sense of humor and energy into concerts and helps the audience gain a deeper appreciation of the music the band is presenting.

Volunteers in the band contribute over 20,000 hours annually to make our concerts possible. In addition to weekly rehearsals and the busy concert schedule, many band members have devoted thousands of volunteer hours at our Friday night and Saturday daytime charity bingos at Bandwagon Hall, 6245 Lemay Ferry Road. The band is also supported by the Regional Arts Commission, St. Louis Parks & Recreation Department, Southwest Bank, Clifford Willard Gaylord Foundation, Missouri Arts Council, Arts & Education Council, AmerenUE Award, and Commerce Bank.

**To make a tax-deductible donation, fill out and send the form within to Compton Heights Band, 2335 So. Grand, St Louis, Mo. 63104 or call (314) 776-2227. E-mail: [chband@stlouis.missouri.org](mailto:chband@stlouis.missouri.org)**

## The Compton Heights Concert Band

### Flute

Laura Bergfeld  
Jocelyn Johansen  
Jaci Lett  
Kriste Marsh  
Renee Stocker

### Flute/Piccolo

Carol Marsh

Oboe: Diane Lieser

### Bassoon

Harry Swanger

### Clarinet

Steve Abraham  
Bob Brasier  
Lowell Fellingner  
Andy Hollandbeck  
Amelia Huddleston  
Jameela Jones  
John Kennedy  
Bryan Kirchoff  
Katie O'Connor  
Doug Sharp  
Bob Shiflet

### Bass Clarinet

Cori Schellenbach

### Alto Saxophone

Tyler Bohnet  
Dr. Edward Feutz  
Dave Rahija  
Dr. Stephanie Wehrman

### Tenor Saxophone

Kevin O'Connor  
Bill Weindell

### Bari Saxophone

Nate Halley

### Trumpet

Charles Duncan  
Lars Fox  
Jim Gunter  
Mark Hasenstab  
Shana McCoy  
Jason Nickell  
Anthony Pelsue  
Ken Tiefenbrunn

### French Horn

Jenny Elphingstone  
Jaci Hartenberger  
Paul Thomas

### Baritone

Emily Harpstreit  
Larry Hutchins

### Trombone

Bill Brizzard  
Dr. Charles Sincox

### Percussion

Chris Jersan

### String Bass

Kara Jersan

### Tuba

George Haman  
Jon Schroeder

### Announcer

Lucy Schroeder

### PA System

Bud Barrale

### Concessions

Tim Poe, Manager

### Conductor

Dr. Gregory C. Fox

**Thank You**

**S p o n s o r s**

Regional Arts Commission; Southwest Bank; St. Louis Parks & Recreation Department; Arts & Education Council, AmerenUE Award; Missouri Arts Council; Commerce Bank; Music Performance Trust Funds, Local 2-197 American Federation of Musicians.; Tower Grove Park

**Very Special Thanks To: Dr. Merton H. Brooks**

# Bandwagon 1998

## Notables Club

Anonymous  
Mr. Bob Blankmann  
Dr. Merton H. Brooks

## Sousafanatic

Hugh Bergman  
Tony Grasso, Grasso Bros., Inc.

## Bandmaster

Mr. & Mrs. Hugh R. Bergman  
Harrison Don King, Attorney at Law  
SouthSide National Bank

## Assistant Bandmaster

Donald H. Bergmann  
Peggy & Bob Drummond  
Carl A. Lang  
Mrs. Marcella Wiget MacDermott  
J. Howard Merle, CLU, CHFC, LUTCF

## Band Director

Arlene J. Bilinski  
Tina & Don Cavalli  
William Barnaby Faherty, S.J.  
Laverne & Barry Flachsbarth  
Mrs. C. O. Hanes  
Daniel A. Heuermann  
Priscilla & Matthias Jones  
Left Field Creative, LLC  
Loni & Steve Martin  
Chris Miranti  
Joseph M. Mount  
Peerless Restaurant Supplies  
Sue & Kipp Rapp  
Kitty Swanger  
Jack & Claudia Wright

## Band Member

Ed & Charlotte Abraham  
Dr. & Mrs. George Anstey  
Ken & Donna Bodart  
Pam & Patrick Cacchione  
Christina Carr  
Jeffrey T. Christian  
Todd Christian  
Andrew & Bette Constantin  
Alex & Gloria Deeken  
Mildred Dennis  
Chris & Betty Eichenlaub  
Ken & Clara Eulberg  
Rainey & Bob Fahey  
R.G. & Jeanne Haddenhorst  
Jack & Dawn Harbison  
Dr. Bray Hawk  
Dorothy J. Heagney  
Gregory J. Hengel  
Charles & Catalina Jamieson  
State Rep. Harry Kennedy

John W. Kourik  
Nancy Kranzberg  
Oliver Langenberg  
Bill & Pat Mazanec  
Rudy & Coreen Motard  
Tom & Alice Nelsen  
Mr. & Mrs. Donald Paul  
The Gavin Perry Family  
Stan & Carol Proctor  
Rodney & Mary Reinke  
Gerald Rogers  
Kathy Sicard  
Gene K. Speckert  
Robert P. Stupp  
Dr. Ronald F. Swanger  
David E. & JoAnn Thomas, Jr.  
Jim & Doris Wilson  
Mr. Ferdinand Zienty

## Band Aide

Cathie & Steve Albers  
Dr. & Mrs. R.J. Amrein  
David & Barbara Bergfeld  
Roy W. Bergmann  
Bill & Rita Bernard  
Bowersox Insurance  
Sr. Lorraine Brueggemann  
Rick & Sue Constance  
D. Cramer  
Jim & Ginger Crooks  
Steven Crouch/Richard Price  
Shirley & Medford Darnell  
Dr. & Mrs. James L. Donahoe  
Diana Emnett  
Robert D. Eveland  
Dr. & Mrs. Richard Etz  
Debbie Fellenz Antiques  
Nancy Anne Fellingner  
Kristie Kohls Foster  
Harlie M. Frankel  
Louis Garavaglia  
Martha Gerlach  
Jim Gibbs  
Walter & Dolores Gill  
Mrs. Kuni Harmon  
Frank & Doris Hartmann  
Bob & Pat Hasenstab  
Roger & Jaclyn Heitland  
Mr. Carl Henke  
Clinton M. Hollocher  
Mrs. Marilyn Horst  
Janet Hutchins  
Donald W. Jacobsmeyer, Sr.  
Rob & Cam Jansen  
Leslie Kahl  
Estelle L. Keller  
Marcia Kern  
Elise Kiesel  
Arnold & Janet Kreitman  
Jan & Larry Kreuger

Marcy & Roy Krill  
Jaclynn Lett  
Robert & Barbara Lindecke  
Dorothy Long  
George Matuschak  
Leo D. McCandless  
Bill & Martha McDaniel  
John & Jeanmarie Mertens  
John & Carol Proctor  
Charlie & Sue Micciche  
Howard Michel Funeral Home  
Ms. Dorothy Moore  
Diane Moose  
Jeff & Julie Mudd  
Mr. & Mrs. J. Thomas Mudd  
Suzanne & Ralph Naslund  
Waneta June Niemeyer  
Rev. David Polek  
Michael & Peggy Pollihan  
Pulaski Bank  
Mr. & Mrs. Peter A. Puleo, Sr.  
Don & Lois Quest  
Neva C. Quest  
Ed & Jean Raaf  
Norman & Audrey Rebsamen  
Gilbert Reed  
Caroline Robinson  
Richard & Alyson Robinson  
John & Barbara Russell  
Peter C. Sharamitaro, Jr.  
Albert E. Schaefer  
Tiny & Dot Schaper  
Frank & Joyce Schulte  
Mr. & Mrs. William Schwarze  
Charles W & Christine Spomer  
David & Sue Stein  
Paul & Sue Stohr  
Mark & Nancy Svendsen  
Mr. & Mrs. Eugene Vogt  
Bob & Marilyn Volk  
Herbert & Joanna Wahlmann  
Dr. Stephanie A. Wehrman  
Dr. & Mrs. Wm. O. Weindell  
Linda & F. Dale Whitten  
Ann & Joseph Wilson  
Bill & Rosa Wright

## Matching Gifts

Champion International Corp.  
Lucent Technologies  
Mallinckrodt, Inc.  
Monsanto Fund  
Nationwide Papers  
Norfolk Southern Foundation  
Pfizer  
Southwestern Bell  
The Equitable Foundation

## Memorials

Betty Blankmann  
Carol Joy Brooks  
Arthur Christ  
Marjorie Feuz  
George R. Schmidt  
Harold Spellmeyer  
Joseph Voras

## Senior Band Aide

James F. Adams  
Virginia Anderson  
Mr. & Mrs. Charles J. Alles  
Mrs. Margaret Atkins  
Lee & Dorothy Austin  
Mary Elise Baer  
Betty Jane M. Barsachs  
Helen Bauer  
Fred & Catherine Baumgarth  
Mrs. Jeanette Bauer  
Rich & Rose Behnen  
Mrs. Lorraine R. Bene'  
Elizabeth D. Benner  
George & Virginia Benson  
Frank & Mae Bergfeld  
Ruth Bergfeld  
Carl O. & Marian G. Bergman  
Marie & Fran Bergmann  
Harry & Bernice Bernthal  
Frank & Flora Bild  
Mary Blumenkemper  
Mrs. Andrew P. Blumm, Sr.  
Riley & Pat Bowlin  
Ruth Ann Brandmeyer  
Frances & Ken Breckner  
Mrs. Florence Brewer  
Jim & Norma Bright  
Gloria Ann Brizius  
Jack & Betty Brueggeman  
Hartley & Joyce Carlson  
Mr. & Mrs. John L. Carroll  
Robert D. Clobes  
Cyrus B. Conlley  
James P. Cummings  
Mr. & Mrs. Joseph Daus  
Marion L. Davis  
Paul & Edna Deardeuff  
Carl H. Diemer  
Rita Dreste  
Leona M. Drier  
Miriam & Gene Dryden  
Ms. Jane E. Eck  
Marie Eckert  
Louise Edscorn  
Bill & Dorothy Elliott  
Mary Jane Elliott  
Virg & Ruth Engel  
Elaine W. Ernst  
Mr. & Mrs. Kenneth R. Fiala  
Dr. & Mrs. M.E. Finn  
Frances Fischer  
A & B Franke  
John & Erline Frese  
Mr. & Mrs Robert J. Gaddy  
Mary D. & Grace Gaines  
Mrs. Nell Ganter  
George L. Gayan  
Rudy & Jeanette Glad  
Charles Godar

Shirley Good  
Dorothy Gouin  
Jean D. Gray  
Robert & Bernadine Gregory  
Gloria Griffero  
Lawrence & Roberta Gross  
Russell & Dolores Guese  
Florence H. Haarhaus  
Allen & Betty Haenni  
Walter Hammermeister  
Marguerite E. Heider  
Col Ervin Heins  
Mrs. Floris Hemker  
Mrs. Bonnie L. Henerfauth  
Marian & Ethel Herr  
Linda C. Higgins  
Ray & Bernice Hilgert  
Norm & Adelma Hoerber  
Mrs. N. Hohnsen  
Nellie Hohnsen  
Marie-Louise Holbert  
Jean Holloran  
Warren & Ellie Kaiser  
Esther M. Karvas  
Frank & Roberta Kelahan  
Bobbie Kickham  
Nancy King  
Rosemarie Kirchhoefer  
Mr. & Mrs. Wallace Klein  
Steve & Dolores Knittel  
Margaret Kohlhauff  
Joyce & Bill Kolnik  
Mrs. Verla Krieger  
Hedy Kullenberg  
Mr. & Mrs. Robert P. Laclede  
Mildred R. Lamken  
Ms. Bernice Langing  
Betty Larson  
Mary B. Ledbetter  
Anita Lieser  
Billie Linder  
Winston & Merlyn Lindley  
Robert & Elsie Lloyd  
Lil Loehr  
Adolph Loewnau  
Millie Long  
Robert C. Long  
Jeanette & Bill Longheinrich  
Charlotte Lutz  
Pete & Beverly Lux  
Lou & Nola Macchi  
Dr. Robert K. Mack  
Addison Macnichols  
Art & Sharon Majoros  
Helen & Ken Matousek  
Miss Anna Matthiesen  
Don & Evelyn McGraw  
Daniel B. McGrath  
Mrs. Dorothy Metz  
Frank & Elaine Meyer  
Irene E. Meyer  
Ms. Marlowe J. Meyers  
Mrs. Margaret Del Monaco  
Clare & Francis Monahan  
Nadine & Bill Morrow  
Rose & Bill Mueller  
Marie & Chuck Murphy  
Arlene A. Nabe  
Dr. & Mrs. Burchard Neel, Jr.

Bill & Eleanor Nelden  
Robert O. Nellums  
H. & G. Noftsinger  
Wade & Corinne Norman  
Helen Novak  
Ina H. Nuderscher  
Ralph E. Oliver  
Melvin Ossowsky  
Jack & Jane O'Toole  
Henry W. & Genevieve Ourth  
Harold & Edna Pahl  
Don Paulsen  
J. Russell Peacher  
Mr. Arthur G. Pfaff  
Margie Pippie  
Aline E. Pryor  
Cathryn C. Rancilio  
Michael L. Rancilio  
Owen & Aline Reinert  
Dorothy Roedder  
Earl & Arleen Roettger  
Mr. & Mrs. Bruce Roman  
Allen H. Rose  
Ralph & Arline Ruelweler  
Joseph J. Ruh  
Orin & Arlene Sanders  
G. Scott & Claudia Sarber  
Ms. Louise T. Saucier  
Mrs. Ruth Schemkes  
Dolores A. Schloemer  
Melba & Raymond Schmidt  
Arline & Allan Schmitt  
Verna E. Schroeder  
Bruce & Christine Smith  
Eunice B. Smith  
Mr. & Mrs. Ralph K. Soebbing  
Carole Lee Sotir  
John G. Spooner  
Mary Ann & Frances Stemmler  
Jim & Jeanne Stewart  
Ray & Marie Stockmann  
Shirley Stoecker  
Mr. Glenn L. Strong  
George P. Studt  
Betty & Bill Taylor  
Mr. Armand R. Thieme  
Harold & Kermine Thies  
Eileen L. Threlkeld  
William Trefts  
Mrs. Louis Trowbridge  
Marie Tueth  
William L. Tybura  
Nancy Van Dillen  
Hans C. Vetter  
Karl A. Vineyard  
Edmund & Norma Vorhes  
Frank & Marge Wagner  
Edward J. Ward  
Gene & Lolly Wehrli  
Mr. & Mrs. Norman Williams  
Kay Winter  
Gertrude "Pat" W. Wolfe  
Gilbert L. Wofford  
Bill & Arleen Wootten  
Mrs. Jo Wootten  
Florentine Wozniak  
Warren & Glory Ziegler

## The Compton Heights Concert Band

Sunday, July 26, 1998 -- 7:30 PM -- Francis Park, St. Louis  
 Monday, July 27, 1998 -- 7:30 PM -- Tower Grove Park, St. Louis

**Dr. Gregory C. Fox, Conductor**  
**Lucy Schroeder, Announcer**  
**Jan Gippo, Piccolo Soloist**

### Program

The Circus Bee	Henry Fillmore
Emperata Overture	Claude T. Smith
Yankee Doodle Dandy Variations Jan Gippo, piccolo	George Purdy
Fiddle Faddle	Leroy Anderson
Sinatra in Concert	arr. Jerry Nowak
Circus Days Gallop	Karl L. King

### Intermission

Caesar's Triumphal	G.F. Mitchell
Mystery TV/Movie Song	
Piccolo Espagnol Jan Gippo, piccolo	James Christensen
South Pacific	arr. Eric Leidzen
His Honor March	Henry Fillmore
Thunder & Blazes	John Philip Sousa



## Introducing! The Carol Joy Brooks Memorial Band Shell

The Compton Heights Concert Band received exciting news just a few weeks ago that a benefactor, Dr. Merton H. Brooks, was ready to make a major donation to the Compton Heights Concert Band. The gift was to be in honor of his late sister, Carol Joy Brooks, a long time Bandwagon member and fan of the Compton Heights Concert Band. The memorial chosen was a new mobile, performing stage for the Compton Heights Concert Band, to replace the old one, a 1960's version, manufactured by the Wenger Manufacturing Company, Owatonna, Minnesota. The thought of a new, state-of-the-art Wenger "Encore" portable stage with an amazing remote controlled hydraulic "crab" style canopy and extended stage, stage-hand friendly platforms, improved lighting, and much more, was breathtaking!

As a result of this generous memorial donation of \$80,000 by Dr. Merton H. Brooks, the largest single donation in the 22 year history of the Compton Heights Concert Band, we have added a spectacular, much needed asset to the Band and for our audience! The new stage is used at all our *Sunday Serenades* concerts in Francis Park and is available for rental from the Compton Heights Concert Band.

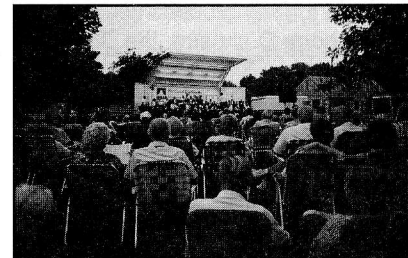

Pictured are the new stage and Harry F. Swanger, Band President/ Executive Director accepting the donation from Dr. Merton H. Brooks.

The fulfillment of our dream with the **Carol Joy Brooks Memorial Band Shell** is just one of the many needed items on a wish list we have been accumulating for years. Now, we are asking you and people you know who may be able to help us meet the following partial list:

New Truck for pulling the stage	\$38,000
Concession Van/Trailer	\$50,000
Percussion Equipment	\$25,000
Painting all band vehicles	\$ 8,000
Mailing/address corrections postage	\$ 2,800
Additional Steps/Platforms	\$ 5,000
New Stage Insurance	\$ 5,000

Call or write to:  
 Compton Heights Band  
 2335 So. Grand  
 St. Louis, MO 63104  
 (314) 776-2227

Endowment ---- Help! -- Lots!

## Quiz Yourself

**D**id you play in instrument in High School or College?  
Wish you did again?  
Are you presently playing but want more of a challenge?  
Do you want to be part of the community?  
Does a son, daughter, or friend play an instrument?  
Need an outlet for playing and improving?  
Do you want to play but need an instrument?  
Are you new in town?  
Looking for social opportunities?  
Are you a professional looking to get away from it all?

Even if none of these situations fit, the Compton Heights Concert Band offers all adult and student musicians a tremendous opportunity to play a broad range of enjoyable music including originally scored Sousa marches, symphonic favorites, nostalgic classics, ethnic specialties, Broadway selections and much more! Plus a chance to meet and play with some of the finest musicians in the world such as Arturo Sandoval, the Grammy award winning trumpet virtuoso, Hugh Smith, the finest young tenor in the world, and outstanding national touring groups such as Sukay "Music of the Andes" the Nuclear Whales Saxophone Orchestra, the BNFL Band of England, and many more!!



### *Don't hesitate...*

If you want to give us a try, fill out the form below and turn in at the promotional table today!

Name: \_\_\_\_\_

Address: \_\_\_\_\_

Day Phone Number: \_\_\_\_\_

Night Phone Number: \_\_\_\_\_

Instruments you play (note primary): \_\_\_\_\_

Years on primary instrument: \_\_\_\_\_

Call Harry Swanger, band President, at (314) 776-2227 (leave message) for more details and to followup on your interest.

## B a c k s t a g e B i o

**Jan Gippo**, piccoloist, has appeared sixteen times as soloist with the Compton Heights Concert Band. Jan is a professional flutist/piccoloist with the St. Louis Symphony (since 1972) and currently serves on several local college faculties. He is the Artistic Director of the live radio broadcast chamber music series "From the garden - live!" on Classic 99-KFUO-FM and is a Contributing Editor to Flute Talk Magazine, and writes the monthly column "Let's Talk Picc". Gippo holds a Bachelors in Applied Flute and double master's in Applied Flute and Wind Ensemble Conducting Literature, both from the New England Conservatory of Music. Gippo collects/publishes piccolo solo works from around the world and lectures frequently on the subject of piccolo playing.

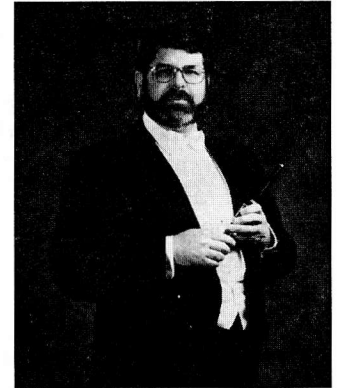

**ANNOUNCING!** Throughout the years the band has had some terrific guest artists. Help the Band -- buy an album!

"St. Louis Blues" and "Keepin' It Country" - Dewitt "Scotty" Scott, steel guitar  
"Finger Style Guitar" - Bobby Caldwell, guitar  
"Kansas City Dances" - Steve Seward, tuba  
"Sukay" - Sukay, Music of the Andes  
"Dream Come True" and "The Classical Album" - Arturo Sandoval, trumpet  
"Swing Away" - The Lennon Brothers & Gail Lennon, vocal  
"Thar They Blow" or "Whalin" - Nuclear Whales Saxophone Orchestra  
"Worlds Greatest Polkas" & various other - Myron Floren, accordion

Coming Soon: "Holiday Pops" - Our very own! Compton Heights Concert Band, with Hugh Smith, tenor.

**"Meat Me In St. Louis"** Monday, July 27th, 1998 is "Meat Me In St. Louis" Food Drive Night at *Musical Mondays*. Deliver your non-perishable food contribution to the Old Carriage House (Across from the bandstand). Sponsored by Third Police District Business Association For Persons Served By The Salvation Army and the International Institute.

## Join the Bandwagon Today!

We need your help -- everybody's help - to continue this revered St. Louis tradition. Please take a moment now to send or call in your tax deductible donation. Your \$50 or more donation (seniors \$40) admits you as a member of our Bandwagon booster group. Although the concerts are free and accessible to all, presenting a first class production each year requires substantial government, corporate, and individual help in addition to the astonishing 20,000 volunteer hours expended by the band members in rehearsing, performing, and fund-raising! Join the Bandwagon today! Charge your membership by mailing the handy form below. We need you! Help the Band! Join the Bandwagon!

Harry F. Swanger, President

### I want to help the Band and be a Bandwagon member!

- \$1,000 Sousafanatic
- \$ 500 Bandmaster
- \$ 250 Assistant Bandmaster
- \$ 150 Band Director
- \$ 75 Band Member
- \$ 50 Band Aide
- \$ 40 Senior Band Aide (65 and over)



#### Bandwagon Benefits

- \* Full Tax Deduction
  - \* Bonus! Bandwagon Bucks
- Listing By Name/Category In Programs  
Community Pride!

Please print your name as you would like it listed in the program.

Name: \_\_\_\_\_

Address: \_\_\_\_\_

City \_\_\_\_\_ State \_\_\_\_\_ Zip \_\_\_\_\_

Telephone: \_\_\_\_\_

Check enclosed (Payable to Compton Heights Band, Inc.)

Charge (Visa or Mastercard only)

Account Number: \_\_\_\_\_

Expiration Date: \_\_\_\_\_

**Compton Heights Band, Inc.**  
2335 So. Grand  
St. Louis, Missouri 63104

Office (314) 776-2227  
Fax (314) 772-9797

## The Compton Heights Concert Band's 1998 Summer Series

Dr. Gregory C. Fox, Conductor

**Sunday Serenades** each Sunday -- June 28th through August 9th  
Francis Park, Eichelberger & Donovan, 7:30 PM

**Musical Mondays** each Monday -- June 29th through August 10th  
Tower Grove Park, Grand & Magnolia, 7:30 PM

### Don't Miss These Exciting Remaining Concerts!

Aug. 2/3

#### "Bass" Hits and Homers!

Kansas City Symphony tuba powerhouse,  
Steve Seward, slugs "bass" hits & homers.

Steve has a new CD to offer you at our promotional table:

**KANSAS CITY DANCES**

August 9<sup>th</sup> & 10<sup>th</sup>

### Broadway's "Golden Days"! Hugh Smith

the stunning "4th tenor", and the vivacious Windsor Theater Group  
recreate gems of Romberg, Herbert, Mario Lanza and others!

Coming Soon: "Holiday Pops" - Our very own CD!

The Compton Heights Concert Band, with Hugh Smith, tenor.

**And...**

Join us in Ste. Genevieve, Missouri  
for this exciting **Jur de Fete** concert!

Saturday, August 8<sup>th</sup>, 6:00 PM  
with Hugh Smith, the sensational "4th tenor",  
and the vivacious Windsor Theatre Group!